



S-T-R-E-T-C-H ROSEATE SPOONBILL, BOCA GRANDE |Misty Nabers Nichols



TIDAL CREEKS ON BUFFER PRESERVE |Catherine Corbett



WHITE PELICANS AT TARPON BAY, SANIBEL |CA Rothman



ROCKY REST |Maryle Barbé

CHARLOTTE HARBOR NATIONAL ESTUARY PROGRAM owes a special thanks to:

- Volunteers who serve on the CHNEP's Policy, Management, Technical Advisory and Citizens Advisory Committees
- The Program's financial partners, including U.S. Environmental Protection Agency, Southwest Florida Water Management District, South Florida Water Management District, Florida Department of Environmental Protection, Florida Coastal Zone Management Program, Peace River/Manasota Regional Water Supply Authority, Polk County, Sarasota County, Manatee County, Lee County, Charlotte County, DeSoto County, Hardee County, Sanibel, Cape Coral, Fort Myers, Punta Gorda, North Port, Venice, Fort Myers Beach, Winter Haven and the Southwest Florida Regional Planning Council.
- Those who submitted up to three entries of the beauty found within the CHNEP's seven-county watershed. Entries were submitted by:
 - Joseph Adams, Aaron Adams, Thomas J. Allen, Cameron J. Anholt, Bob Bachand, Theresa Baldwin, Maryle Barbé, David Blewett, Chris Bolin, Malcolm J. Brenner, Mike Britt,

- Arline B. Buholz, William Cale, Dan Calvert, Eric Carlson, Lisa Conder, Catherine Corbett, Denise Dinsmore, Julie Drevenkar, Kevin T. Edwards, Diane Gibson, Kathy Ann Gregg, Darlene Harris, Cullum Hasty, Eve Haverfield, Justin Heller, Debbie Horner, MaryAnn Hughes, Barbara Jones, Carla Kappmeyer, Rosalie Kreulen, Thomas Kreulen, Karen L. Lemonds, Perry Loeke, Carol L. Mac Dougall, Mac Martin, Robert F. Mather Jr., Lyn McKee, Misty Nabers Nichols, Annette F. Nielsen, Diana L. Odegard, Michael A. Owen, Robert Repenning, Sissel W. Robertson, Paul Rockhill, CA Rothman, Rosalie Scanlon, Mindy Schneider, Lynette Spence, Ruth L. Spies, Florene M. Welebny, Rebecca Wesson, Mary F. Widmer and J. Michael Wilhelm

- Those who visited the Program website www.CHNEP.org to select images they wished to appear in the calendar.

- The companies that helped produce this calendar: The Set Up, Inc. for the original calendar design, ClickSurvey for the online survey and Serbin Printing for designing and printing the 2007 calendar.



Charlotte Harbor National Estuary Program

1926 Victoria Avenue, Fort Myers Florida 33901-3414

November 2006

Charlotte Harbor National Estuary Program is a partnership working to protect the natural environment from Venice to Estero Bay to Winter Haven. CHNEP is pleased to provide you with this 2007 calendar. It is our hope that this calendar inspires you to protect the natural environment of southwest Florida. Throughout this calendar you will read how you can learn more about the environment and do more to protect it.

The CHNEP Citizens Advisory Committee is a group of dedicated volunteers from throughout the greater Charlotte Harbor watershed. (Information about CHNEP and its committees appears throughout the calendar.) The CAC agree that people protect what they recognize as beautiful so the Program should remind citizens of the beauty of the natural environment of southwest Florida. This calendar is one way of accomplishing this. We encourage you to enjoy the calendar this year and to frame images to enjoy once the year is over.

Living in a beautiful environment inspires many people to capture that beauty themselves. CHNEP asked people to submit up to three images – of any medium created anytime – of the beauty of the natural environment found in the seven counties of the greater Charlotte Harbor watershed.

We then asked you to take an online survey to select from the images submitted those you'd like included in the calendar. Members of the CAC considered the images and your selections – and the result is this calendar. We hope that you like it.

This calendar is distributed to subscribers of CHNEP's free newsletter Harbor Happenings, at select locations throughout the watershed and at select events. Thank you to those who subscribed to receive this calendar. If you aren't already receiving Harbor Happenings, please subscribe to stay in touch and learn about the many "happenings" in the greater Charlotte Harbor watershed.

Thank you for your interest and efforts to protect the natural environment from Venice to Estero Bay to Winter Haven.

2008 Calendar: Please take a few minutes now to let us know what you think of this calendar by completing an evaluation found at www.chnep.org. Your response will help determine if a 2008 calendar will be produced. The decision to produce the program's fourth annual calendar will be made May 2007.

By July 20, 2007 CHNEP encourages you to submit up to three images that capture the beauty of the natural environment found within the CHNEP study area for the 2008 calendar. The images could have been captured by the young or old, amateur or professional, today or 50 years ago and in any medium (photography, oil, illustration, etc). The goal is that the 2008 calendar will depict the diversity of the natural environment found within this geographic area, which may include rivers, streams, estuaries, native plants and native wildlife.

In August 2007 we'll ask you to select up to 20 images that you believe best depict the beauty of the estuaries and watersheds in the CHNEP study area.

Charlotte Harbor National Estuary Program

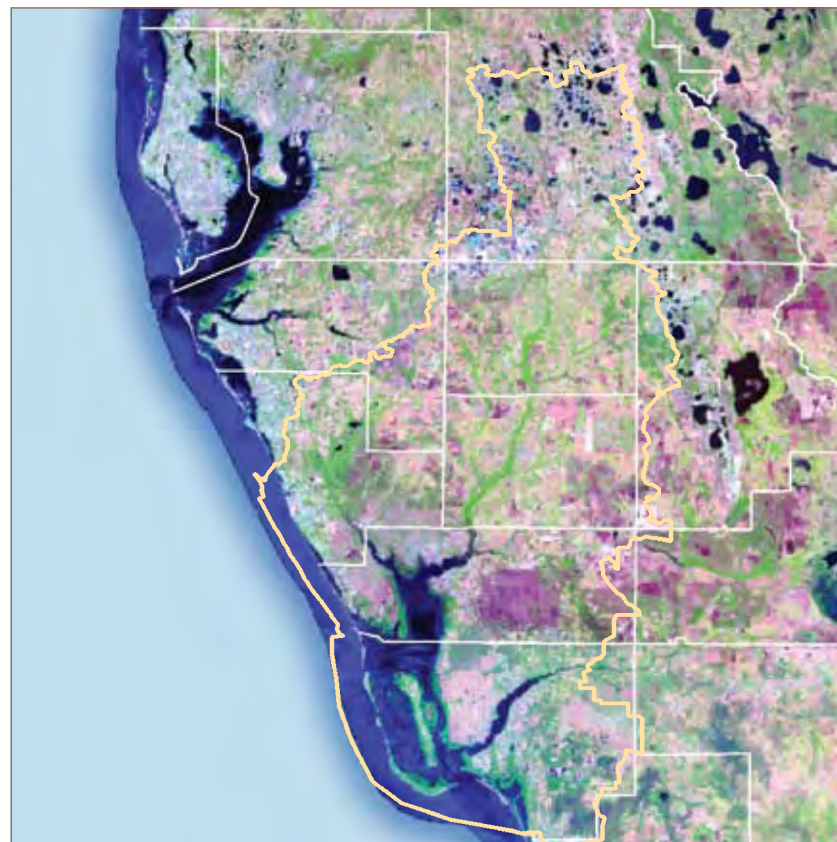

SATELLITE PHOTO |FWC Marine Research Institute

CHARLOTTE HARBOR NATIONAL ESTUARY PROGRAM

1926 Victoria Avenue, Fort Myers, FL 33901-3414
239/338-2556 TOLL FREE 866/835-5785
FAX 239/338-2560
www.CHNEP.org

LISA BEEVER, Ph.D., Director
Extension 235 • lbeever@swfrpc.org

MARAN BRAINARD HILGENDORF,
Communications Manager
Extension 240 • mhilgendorf@swfrpc.org

CATHERINE CORBETT, Senior Scientist
Extension 241 • ccorbett@swfrpc.org

LIZ DONLEY, Contracts and Grants Manager
Extension 234 • ldonley@swfrpc.org

JAIME BOSWELL, Environmental Scientist
Extension 230 • jboswell@swfrpc.org

Working together to protect the natural environment from Venice to Estero Bay to Winter Haven

©2006 by Charlotte Harbor National Estuary Program
Developed and written by Maran Hilgendorf.

OSPREY NEST BUILDING, DING DARLING NWR |Theresa Baldwin



SALT MARSH |Arline B. Buholz



GASPARILLA DUNES |Paul Rockhill



GREAT EGRET, SARASOTA |Perry Loeke

